

HOUSE & LAND PACKAGE THE HILLS

$984,200

175m² | 3 | 2 | 1 | 2

SECTION: 450m² **HOME:** 175m²

LOT 8, ROSETTA STREET, THE HILLS, CHRISTCHURCH

This beautifully designed three-bedroom home currently in concept planning stage offers comfort, functionality, and effortless indoor–outdoor living. Featuring generous living areas, this home is perfect for both everyday living and entertaining. The modern kitchen boasts a walk-in pantry and ample bench and storage space, making it as practical as it is stylish.

- Clad in maintenance free brick with Axon feature panels
- Ducted heat pump system
- Custom-designed kitchen with Fisher & Paykel appliances
- Quality Methven tapware
- Master bedroom with tiled ensuite
- Separate WC
- Quality floorcoverings
- Driveway, patio, clothesline & letterbox

FLOOR PLAN

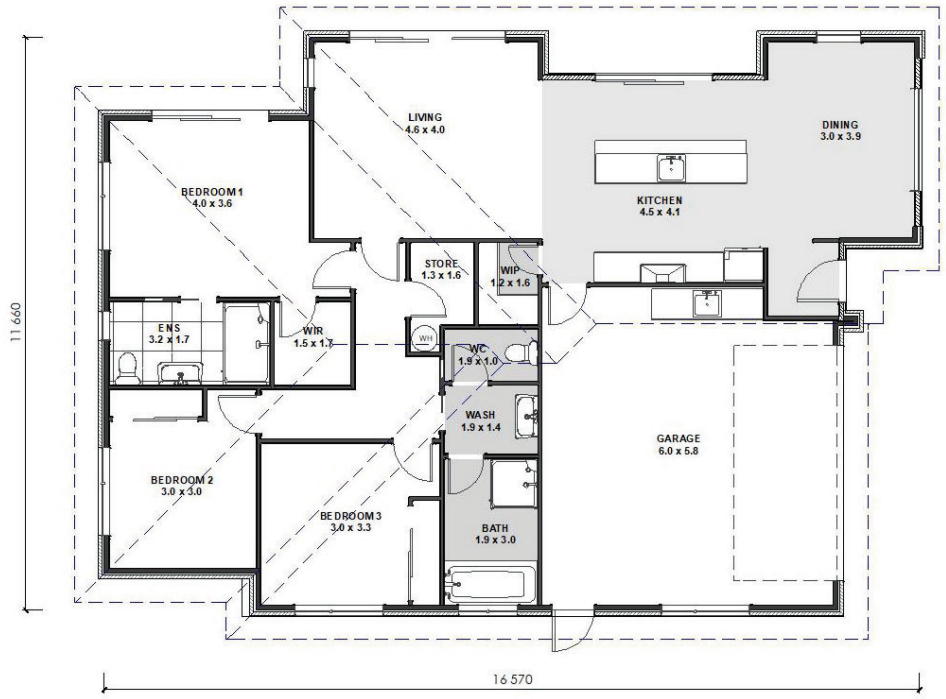

LOT 8, ROSETTA STREET,
THE HILLS, CHRISTCHURCH

SECTION: 450m² **HOME:** 175m²

LOCATION



Pictures and plans on this brochure are artist's impressions only and may show items not included in the building contract. Please note that only items contained in the specification sheet in your building contract will be included. Please ensure you discuss this with your builder. All plans are subject to copyright Trident Homes NZ.

For more infomation on this package and inclusions contact Trident Homes Christchurch.

ph 03 375 9020 **e** pnisbet@tridenthomes.nz **www.tridenthomes.nz**

TRIDENT HOMES®